

ATTACHMENTS GIVEN TO COMMITTEE AT MEETING

HIGHWAY & TRANSPORTATION

April 11, 2008

CONTENTS:

1. Compromise & Ogden Townships Map (6 C)
2. Township Bituminous Materials Letting (6 D)

CULVERT REPLACEMENT_COMPROMISE AND OGDEN TOWNSHIPS

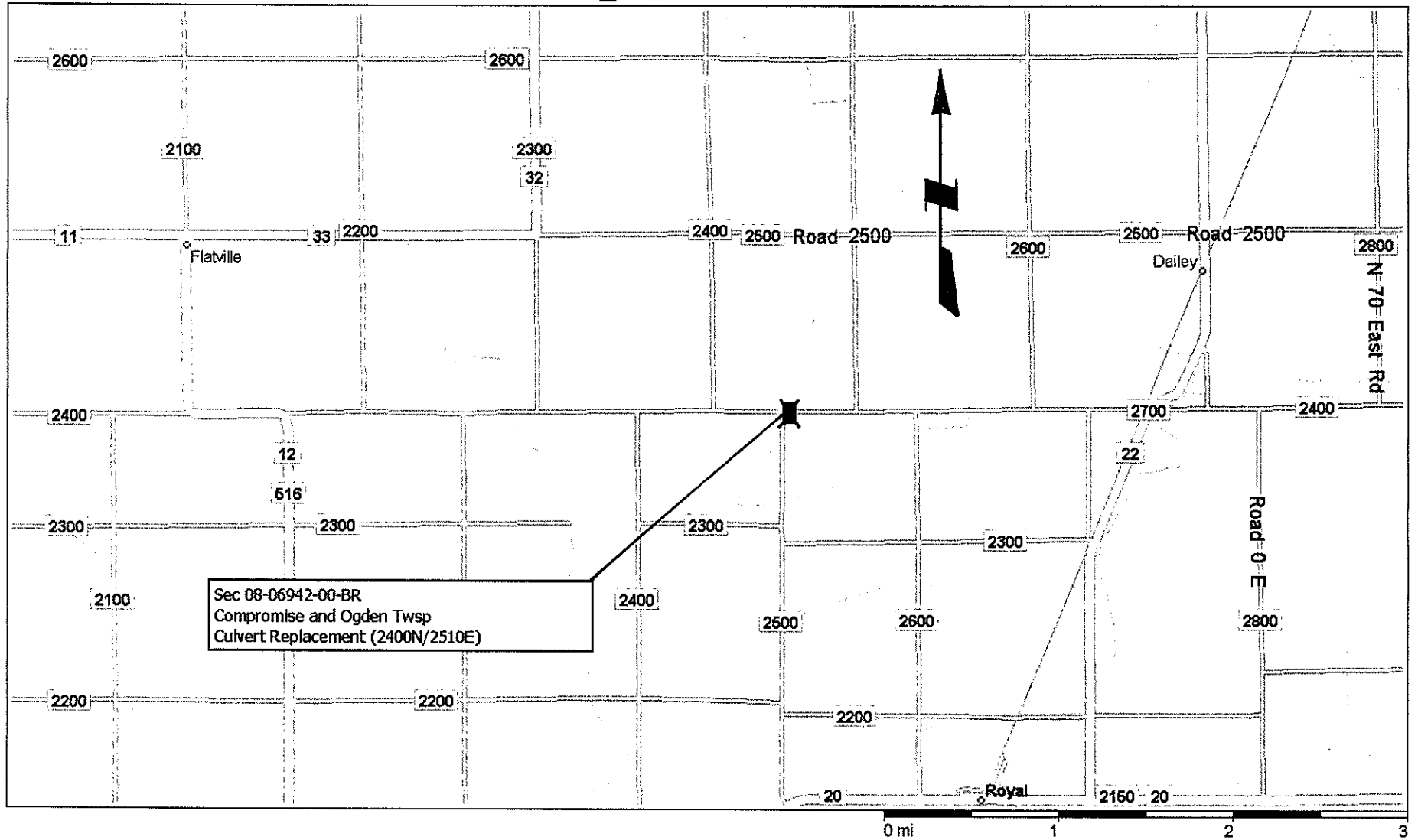

Sec 08-06942-00-BR
 Compromise and Ogden Twsp
 Culvert Replacement (2400N/2510E)

**CHAMPAIGN COUNTY HIGHWAY DEPARTMENT
TOWNSHIP BITUMINOUS MATERIALS LETTING
MARCH 20, 2008**

10:00 A.M.

BIDDER	ITEM I	ITEM II	ITEM III	ITEM IV	ITEM V	ITEM VI
	HFE, HFRS & CRS	CM-300	MC-30	MC-800	SC-800-3000	SS1HP
	1,022,550 Gal	10,000 GAL	5,000 GAL	500 GAL	23,600 GAL	5,500 GAL
	Furnish & Spread	Furnish & Mixed	Furnish & Spread	Furnish & Spread	Furnish & Spread	Furnish & Spread
Illiana Construction Co.	1.59	2.65	2.69	2.69	2.30	1.80
Totals=	\$ 1,625,854.50	\$ 26,500.00	\$ 13,450.00	\$ 1,345.00	\$ 54,280.00	\$ 9,900.00
Grand Total=	\$ 1,731,329.50					
Amount over Estimate=	\$ 141,182.50					

ROAD DISTRICT'S BITUMINOUS COMPARISON TABULATIONS

March 20, 2008

All materials bid furnished and spread on the road except
 CM-300 bid furnished and mixed.

TYPE	GALLONS '07	GALLONS '08	PRICE '07	TOTAL COST		TOTAL COST OF '08	INCREASE \$ OVER '07	INCREASE % OVER '07
				OF '07	PRICE '08			
HFE-HFRS & CRS-2	889,150	1,022,550	1.46	1,298,159.00	1.590	1,625,854.50	0.130	8.90 %
CM-300	20,000	10,000	2.34	46,800.00	2.650	26,500.00	0.310	13.25 %
MC-30	6,000	5,000	2.49	14,940.00	2.690	13,450.00	0.200	8.03 %
SC-800-3000	35,000	23,600	2.14	74,900.00	2.300	54,280.00	0.160	7.48 %
MC-800	500	500	2.49	1,245.00	2.690	1,345.00	0.200	8.03 %
	950,650	1,061,650		\$1,436,044.00		\$1,721,429.50		